



COMMUNITY

IMPACT REPORT

2024





Dedicated
to helping
low-income
and homeless
families
since 1989

About Us



At Windermere, we understand the importance of family and giving back to the communities where we live and serve. That's why we created the Windermere Foundation, a 501(C) (3) non-profit organization that has supported low-income and homeless families throughout the Western U.S. since 1989. For the past 36 years, a portion of every Windermere agent's commission has been donated to the Windermere Foundation. This, combined with additional donations from our agents, franchise owners, staff, and public supporters, has allowed us to give more than \$56 million to hundreds of organizations that support those who need our help most.

Local Impact

In 2024, Windermere agents throughout our network stepped up for their neighbors in need by raising money for the Windermere Foundation, which was then donated to organizations that support low-income and homeless families in their communities. Here are some examples of this local impact last year.



Alameda, CA

Members of the Windermere Bay Area Properties office in Alameda made a generous \$10,176 donation, benefitting seven local non-profit organizations in Alameda County. This contribution has made a meaningful impact, supporting programs that serve children, families, seniors, and underserved populations within the community.



Fort Collins, CO

The Windermere Northern Colorado team hosted their 7th annual Tailgate Party, raising nearly \$2,000 for Stepping Stones of Windsor and Neighbor to Neighbor, two local organizations dedicated to uplifting the community. They also raised over \$34,000 for the Windermere Foundation at their third annual Golf Luau.



Coeur d'Alene, ID

Agents from Windermere Coeur d'Alene Realty transformed their office into a festive mini-golf course for the inaugural "Jingle Balls Down the Halls" Putt-Putt event. The fundraiser brought together 42 golfers, raising over \$10,000 and collecting a room full of toys to benefit Toys for Tots and the Windermere Foundation.



Lewiston, ID

Agents and staff members of the Windermere Lewiston office provided a \$1,073 donation to Family Promises of Lewis-Clark Valley, supporting their vital work in helping local families transition from homelessness to stability through housing, employment, and self-sufficiency programs.



Missoula, MT

The Windermere Missoula office came together to support their community by donating \$895 each to Youth Homes and Homeward. They also donated \$412 to Corvallis Middle School, providing funding for services and programs that benefit local youth and families.



Portland, OR

Since 2002, Windermere Realty Trust offices in Portland have led the Share the Warmth drive in partnership with Transition Projects, a local non-profit organization that provides support for individuals and families moving from homelessness to housing. Over the past 22 years, the drive has grown to include more than 30 offices across Oregon and Southwest Washington, collecting tens of thousands of warm winter items to help those in need during the colder months.



Southern Oregon

Windermere Southern Oregon's Grants Pass and Rogue River offices presented a \$10,300 donation check from the Windermere Foundation to the Boys & Girls Clubs of the Rogue Valley. The funds supported the launch of the new "Clubcast" Podcast Program, which helps equip teens with valuable skills needed for future success.



Utah

Volunteers from the Windermere offices in Salt Lake City and Park City, Utah organized their inaugural Windermere Foundation Golf Tournament, uniting the real estate community to support families and children experiencing homelessness. With the help of generous sponsors and a dedicated team, the event raised \$14,500 for the Windermere Foundation.



Seattle, WA

The Windermere Mount Baker office hosted its third annual Bingo Night, this time with an Oktoberfest theme, bringing together over 100 attendees and raising nearly \$18,000 to benefit three local organizations, including Rainier Valley Food Bank, Wellspring Family Services, and Benefits Law Center.



Vancouver, WA

The Windermere Northwest Living team hosted their 11th annual gala for the Children's Justice Center, raising a record-breaking \$301,000 in 2024. Since its inception in 2013, the gala has raised a remarkable \$2,453,958 to support children in need across the community.

Stay connected on Facebook and Instagram to see how Windermere offices are making a difference in their communities.

 [instagram.com/windermerefoundation](https://www.instagram.com/windermerefoundation)

 [facebook.com/thewindermerefoundation](https://www.facebook.com/thewindermerefoundation)

Comedy Night

Bringing Laughter and Raising Funds in Portland and Seattle



For the past 23 years, the Windermere Foundation has proudly sponsored the Steve Allen Comedy Show in Portland, OR, benefitting New Avenues for Youth, a nonprofit dedicated to preventing youth homelessness through housing, counseling, job training, and more. This year's event featured comedian and *Saturday Night Live* cast member Michael Che and raised over \$600,000, bringing the event's total impact to more than \$8.6 million since 2001.

Following the success of last year's debut, the second annual Windermere Foundation Comedy Event in Seattle brought together over 400 guests for an evening filled with laughter and generosity. Held at Fremont Studios, the night featured heartfelt testimonials from local nonprofits and a standout performance by comedic legend Jason Alexander.

Together, the Portland and Seattle events raised a combined \$1.14 million in 2024, directly supporting organizations that serve local low-income and homeless youth and families.

Additional Community Impact



Aspire Internship

Formed in partnership with the University of Washington College of Built Environments, Windermere's Aspire internship offers financial support, mentoring, and skill-building to students from historically underrepresented groups. In 2024, 12 University of Washington students participated in the program over a 5-week period. Hosted by offices of Windermere and its ancillary partners, the interns learned about different aspects of the real estate profession, then worked together to present their ideas for improved housing solutions.

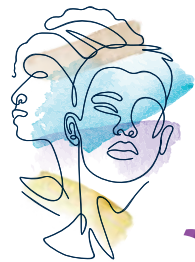

WIN Scholarship Program

BUILDING A MORE DIVERSE
AGENT COMMUNITY

SAM SMITH "Hi Neighbor" HOMEOWNERSHIP FUND

Sam Smith Homeownership Fund

Launched in early 2021 through our partnership with non-profit lender HomeSight, the Sam Smith Homeownership Fund is designed to help low-to-moderate-income Black/African American first-time home buyers who have been historically underserved by traditional lenders. In 2024, the Windermere Foundation funded \$160,000 in loans for the Sam Smith fund, helping several Black/African American buyers in Washington State enter into homeownership for the first time. Since the fund was established in 2021, Windermere has funded \$344,000 in loans and the total value of real estate purchased to date is \$2.55 million – a legacy of wealth that will benefit generations of families.

WIN Scholarship Program

Windermere created the WIN Scholarship program in 2022 after recognizing the need to build a more diverse company that better reflects the communities we serve. Funded in part by the Windermere Foundation and Windermere franchise owners, the goal of this program is to increase support for new BIPOC real estate agents by subsidizing the costs related to building a successful real estate career. In 2024, we awarded 8 scholarships, bringing the total number of WIN Scholarship recipients to 18 since its inception.



Community Service Day

Every year, Windermere agents and staff from our 300+ offices dedicate a day of work to those in need. From homeless shelters to playgrounds, food banks, and more, we join together to support a wide variety of community-based organizations through hands-on improvement projects. With more than two million hours of community service logged to date, we're proud to continue this tradition of giving back to the communities where our Windermere teams live and work.

Last year the Windermere Foundation provided funding to hundreds of organizations throughout the Western U.S., including homeless shelters, food banks, schools, hospitals, community centers, and more.

Who We Help

■ Youth/Child Programs	29%
■ Emergency Assistance	19%
■ Fundraising Expenses	15%
■ Food Support	12%
■ Education/Counseling	7%
■ School Assistance	5%
■ Shelter	5%
■ Administrative Expenses	5%
■ Scholarships	3%



FUNDS PROVIDED IN 2024

\$3,571,191

790
GRANTS FULFILLED

AVERAGE GRANT
\$3,500

583
ORGANIZATIONS SERVED

Recipients

9/11 Day
 A Place for Hannah
 Access
 Acres of Diamonds
 Adaptive and Inclusion Movement Initiative
 Adelante Mujeres
 African Community Housing & Development
 Alameda Boys and Girls Club
 Alameda Education Foundation
 Alameda Food Bank
 Alameda Meals On Wheels
 Alameda Welfare Council
 Alderwood Community Church
 Amara
 American Association of University Women
 American Cancer Society
 American Red Cross
 Anacortes Schools Foundation
 Anchor House, Idaho Youth Ranch
 Angel Flight West
 Animals As Natural Therapy
 Anthony's Circle
 Arleta PTA
 Arms Around Bainbridge
 Art for All
 Artist Mentorship Program
 Assistance League
 Assistance League of Everett
 Assistance League of Seattle
 Aurora Commons
 B Walker Ranch
 Backpack Brigade
 Backpack Meals
 Bainbridge High School
 Bainbridge Youth Services
 Ballard Food Bank
 Ballard NW Senior Center
 Ballard Performing Arts
 Bay Area Rescue Mission
 Beaverton Resource Center
 Believe In Me
 Bellevue College
 Bellevue College Foundation
 Bellevue LifeSpring
 Bellgrade School District #44
 Benefits Law Center

Beyond Survival
 BHS ABC
 Big 5 Corp
 Big Brothers Big Sisters - Columbia Northwest
 Big Brothers Big Sisters of Island County
 Big Brothers Big Sisters of Snohomish County
 Big Brothers Big Sisters of The Inland Empire
 Bike Works
 Birthday Dreams
 Blaine County Charitable Fund
 Bloomin' Boutique
 Blue Mountain Action Council Food Bank
 Blue Skies for Children
 Boise Rescue Mission
 Boy Scouts of America
 Boys & Girls Club
 Boys & Girls Club of Ballard
 Boys & Girls Club of Bellevue
 Boys & Girls Club of Canyon County
 Boys & Girls Clubs of Contra Costa
 Boys & Girls Clubs of Snohomish County
 Boys & Girls Clubs of South Puget Sound
 Boys & Girls Club of Spokane
 Boys & Girls Club of The Rogue Valley
 Boys & Girls Club of Western Lane County
 Bradley Angle
 Bridge the Gap
 Brigham Young University Idaho
 Broadview-Thomson School
 Brooksee Foundation
 Brown University
 Burned Children Recovery Foundation
 Business Ending Slavery and Trafficking
 California Family Life Center
 Camas Washougal Community Chest
 Camp Eagle Cap
 Camp Fire Snohomish County
 Camp Rooted
 Cancer Care Northwest Foundation
 Cancer Lifeline Patient Assistance Fund
 Cancer Pathways (Camp Sparkle)
 Caring for Kids
 CASA
 Casa Blanca Home of Neighborly Service
 CASA of Lane County
 Cascadia Community College

Catholic Community Services—Youth Tutoring Program
 Central Kitsap Backpack 4 Kids
 Central Washington University
 Chelan Douglas CASA/GAL Program
 Chelan Douglas County Volunteer Attorney Services
 Chelan Fire District #7
 Chelan Food Bank
 Chelsea Hicks Foundation
 Cheney Outreach Center
 Child Advocates of Placer County
 Children's Advocacy Center
 Children's Justice Center
 City Fruit
 CKS Parent Club
 Clackamas Women's Shelter
 Clark County Realtor Foundation
 Class of 2025 Safe & Sober Grad Party
 Cocoon House
 Coeur Community Closet LLC
 Coeur d'Alene School District #271
 College Possible
 College Success Foundation
 Columbia Cascade Housing Corp
 Communities In Schools of Washington
 Community Action
 Community For Youth
 Community Foundation of NCW
 Community Loaves
 Community Partners for Affordable Housing
 Community Roots Housing
 Companis
 Compass Housing Alliance
 Convoy of Restoration
 Corbin Senior Activity Center
 Corvallis School District Middle School
 Coupeville Boys & Girls Club
 Coupeville School District
 Crohns & Colitis Foundation
 Dance Fremont
 Daniel Bagley Elementary PTA
 Darrington Food Bank Foundation
 De La Salle North Catholic High School
 Dearborn Park International Elementary School
 Denise Louie Education Center

Discovery Elementary PTO
 Dream Bigger
 Dress for Success Seattle
 Dunlap Elementary
 Eastern Washington University
 Eastside Academy
 Echo Lake PTA
 Edmonds Food Bank
 Elizabeth Gregory Home
 Everett Public Schools Foundation
 Family Law CASA of King County
 Family Promise of Lewis Clark Valley, Inc.
 Family Promise of Skagit Valley
 Family Promise of Spokane
 Family Promise of Tualatin
 Family Support Program @ Rising Star Elementary School
 Family, Career and Community Leaders of America
 Farms for Life
 Federal Way Community Caregiving Network
 Federal Way Senior Center
 Feed Kiddos
 First Steps Center for Autism & Developmental Disabilities
 First Story
 Fisher Foundation
 Florence Food Share
 Flourish Foundation
 Food Backpacks 4 Kids
 Food Bank of Contra Costa and Solano County
 Food for Lane County Grassroots Garden
 Forgotten Children's Fund
 Fosterful
 Foundation for Edmonds School District
 Franklin High School PTSA
 Free Geek
 Friends of Friends Medical Support
 Friends of Jane Addams Music
 Friends of The Children
 Friends of The Children-Lane County
 Friends of Tops
 Friends of Youth
 Furniture Share
 Fusion
 Gage Academy of Art

George Pocock Rowing Foundation
 Gifts From the Heart Food Bank
 Gig Harbor Tides Scholarship Fund
 Girls Build
 Girls on the Run of Puget Sound
 Girls on the Run Utah
 Girls, Inc.
 Gonzaga University
 Good Cheer Food Bank
 Grace's Bridge to Communication
 Graham Hill PTA
 Grays Harbor College Foundation
 Greater Kingston Kiwanis Foundation
 Greenlake Elementary PTA
 GROW
 GROW Northwest
 Habitat for Humanity of Lincoln County
 Habitat for Humanity of North Idaho
 Habitat for Humanity of Snohomish County
 Habitat for Humanity Seattle-King
 and Kittitas Counties
 Hand In Hand
 Hansville Helping Hands and Cemetery
 Hearts With A Mission
 Helping Hands Food Bank
 Helping Women Period
 Helpline House
 Henderson Bay High School
 Hidden Manna
 Highline School Foundation
 Homage Meals on Wheels Program
 Homeplate Youth Services
 HomeSight/Sam Smith Fund
 Homeword, Inc.
 Hope 360
 Hope Creek Charitable Foundation
 Hope Festival
 Hopelink
 Housing Resources Bainbridge
 Hunger Fighters of Oregon
 Hunger Intervention Program
 I Can and I Will Guild
 Illinois Valley Family Coalition
 Imagine Children's Museum
 Imagine Housing
 Integral Youth Services
 Interlake High School - A Day of Champions
 Invest In Youth
 Invested
 Islandwood
 Issaquah Community Services
 Issaquah Food and Clothing Bank
 Issaquah School Foundation

Jane Addams Middle School PTSA
 Jesse Tree of Idaho
 Jewish Family and Child Services
 John Hay PTSA
 Jubilee Reach
 Juma Ventures
 Kate Hauter
 Kathy's Place
 Kids and Paper
 Kids First
 Kids Intervention & Diagnostic Service Center
 KidVantage
 Kinderling
 King County Sexual Assault Resource Center
 Kingston Cares
 Kingston-North Kitsap Rotary Club
 Kitsap Community Foundation
 Kiwanis Operation Santa
 Klamath Housing Authority
 Klamath Lake County Food Bank
 Klamath Outdoor Science School
 La Conner Sunrise Food Bank
 Lake Forest Park Elementary
 Lake Washington Technical College
 Lakeside School
 Lakeside School Family Services
 Laurelhurst Elementary PTA
 Laurelhurst School PTA
 Leschi Elementary
 Level the Field Sports
 LifeWire
 Lifeworks NW
 Lincoln City Food Pantry
 Lincoln High School PTSA - Class Of 2025
 Low Income Housing Institute
 Lowell School PTA
 Lower Columbia College
 Loyal Heights PTA
 Lynnwood Food Bank
 Madrona Elementary
 Madrona Elementary School PTSA
 Make-A-Wish Alaska & Washington
 Mamma's Hands
 Maple Elementary PTSA
 Marine Corp League Toys for Tots
 Maritime Museum
 Marvin Thomas Memorial
 Mary's Place
 Marysville Food Bank
 Mastick Senior Center
 McClure Middle School PTSA
 McClure PTSA
 McDonald International School PTA

McGilvra Elementary School
 McGilvra PTA
 Meals on Wheels of Contra Costa
 Meals on Wheels People, Inc.
 Meany Middle School
 Meany Middle School PTSA
 Mercy Housing
 Milton-Freewater Public Library
 Mission Community Outreach Center
 Mockingbird Society
 Modern Living Services
 Morningside Academy
 Mo's Place
 Mother & Child Education Center
 Mount Baker Community Club
 Mount Vernon School District
 Mukilteo Food Bank
 Multi-Communities
 Multi-Service Center
 Mustangs for Mustangs
 MyFace
 N.E.W. Family Services
 NAMI Seattle
 Native American Family Support Worker
 Program
 Native Horsemanship Youth Program
 Navigators
 Neighbor to Neighbor
 Neighborhood House
 NeighborImpact
 New Avenues for Youth
 New Beginnings
 North Beach School District Emergency
 Student Fund
 North Helpline
 North Kitsap Fishline
 North Mason Food Bank
 North Valley Food Bank
 Northeast Youth Center
 Northport Schools
 Northshore Schools Foundation
 Northshore Senior Center
 Northwest Family Life
 Northwest Family Services
 Northwest Hope & Healing
 Northwest's Child Inc.
 NOW Networking
 NW Education Access
 Oak Heights PTA
 Oasis Youth Center
 Occidental College
 Olive Crest
 Olympic Hills Elementary PTA

Open Bible Ministries
 Operation Homefront
 Ophelia's Place
 Oregon International Ballet Academy
 Oregon Symphony
 Oregon Trail School Academy
 Painter Pals
 Pantry Packs—Lake WA Schools Foundation
 Papoose Club, Inc.
 Park City Board of Realtors Philanthropic
 Foundation
 Park City Education Foundation
 Partners at Lowell School PTA
 Pateros Ski Program
 Path Home
 PAWS
 PAWS of Bainbridge Island and North Kitsap
 Peacock Family Services
 Peninsula Hawks Scholarship Fund
 PEPS
 Phinney Neighborhood Association
 Pike Market Child Care and Preschool
 Pink Lemonade Project
 Plymouth Housing Group
 Pocket Neighborhood Foundation Walla Walla
 Police Activities League of Southwest
 Washington
 Portland Shed, Inc.
 Portland Youthbuilders
 Power House Theatre Walla Walla
 Project Lemonade
 Provoking Hope
 PTSA
 Queen Anne Elementary PTSA
 Queen Anne Helpline
 Rain City Rock Camp
 Rainier Athletes
 Rainier Beach Action Coalition
 Rainier Valley Food Bank
 Raise the Future
 Raising Girls
 Rathdrum Lions Club Foundation
 Readiness to Learn
 Reading Partners Seattle
 Reading Results
 Rebirth Homes
 Rebound of Whatcom County
 Reclaim
 Recovery Cafe
 Redhawk Thon
 Redside Foundation
 Refugee Women's Alliance
 Renewal Food Bank

Rim Family Services
 Rimrock Trials Treatment Services
 Rise Above
 Riverside Area Rape Crisis Center
 Riverside Unified School District Foundation
 Rod's House
 Ronald McDonald House Charities of Western
 Washington & Alaska
 Roosevelt PTSA
 RootedHomes
 Roots Young Adult Shelter
 Rose Haven
 Run With Grace
 Ryan Pleasant Memorial Fund
 Ryan's House for Youth
 Rythmix Cultural Works
 Sacajawea Elementary
 Sacajawea Elementary PTA
 Sacramento Regional Community Foundation
 Safe Crossings Foundation
 Safe Harbor
 Safe Passage
 Safespace
 Sail Sand Point
 Salinas LULAC 2055 Foundation
 San Diego Rescue Mission
 Sand Hill Elementary Parent Organization
 Sandburg PTSA
 Sanislo Elementary
 Scriber Lake High School
 Seaside Kids Inc.
 Seattle Angels
 Seattle Children's Foundation
 Seattle Children's Social Work Emergency Fund
 Seattle Colleges Foundation
 Seattle Fastpitch Club
 Seattle Housing and Resource Effort
 Seattle Tennis & Education Foundation
 Seattle University
 Seattle World School
 Second Harvest
 Sequim Sunrise Rotary Foundation
 Serve Wenatchee Valley
 Sharenet Food Bank
 Shauna Dean
 Sherwood Community Services
 Shorecrest High School PTSA
 Shoreline Cooperative Preschool
 Shorewood Boosters Boys Basketball
 Shorewood Select Hoops
 Shunpike
 Skagit Domestic Violence &
 Sexual Assault Services

Sky Lakes Medical Center Foundation
 Skyline Elementary PTO
 Sleep in Heavenly Peace, Inc.
 Smart Reading Program
 Society of St. Vincent de Paul
 Solid Ground Equine Assisted Services
 Solid Ground WA
 SOS Health Services
 South Whidbey Children's Center
 South Whidbey Commons
 Southeast Seattle Education Coalition
 Southeast Youth and Family Services
 Southwest Boys and Girls Club
 Sparrow Clubs USA
 Special Forces Charitable Trust
 Specialized Needs Recreation
 St. George's Catholic Church Mission of Charity
 St. Andrews Nativity School
 St. Demetrios Greek Orthodox Church
 St. Francis House
 St. Vincent de Paul Bremerton
 St. Vincent de Paul Lady of Victory Conference
 St. Vincent de Paul North Idaho
 St. Vincent de Paul Society
 St. Vincent de Paul Society
 of Seattle/King County
 St. Vincent de Paul / St. Theresa's
 Catholic Church
 Stanwood-Camano Area Foundation
 Stanwood-Camano YMCA
 Stepping Stones of Windsor
 Steps
 Stevens Elementary PTA
 Stilly Valley Center
 Stone Soup PDX
 Stroum Jewish Community Center
 Summit Community Center
 Sun Valley Realtors Give
 Sunshine Division
 Support 7
 Tacoma G Street Family Housing
 Tacoma / Pierce County Habitat For Humanity
 Taproot Theater
 Teen Feed
 Tesh, Inc.
 Thanksgiving Heros
 The Boise Bard Players
 The Center for Active Living
 The City Gate
 The Coffee Oasis
 The Dessie Evans PTA
 The Downtown School
 The Evergreen School

The Evergreen State College
 The Family Guide
 The Foundation for Vancouver Public Schools
 The Good Deed Project
 The Greater Seattle Bureau of Fearless Ideas
 The Learning Tree Montessori
 The Opportunity Council
 The Salvation Army
 The Salvation Army Anacortes Corps
 The Salvation Army Eastside Corps
 The Salvation Army Northwest Division
 The Salvation Army Tri-Cities
 The Single Parent Project
 The Source Spokane
 The Star Project
 The Whatcom Dream
 Third Stone Foundation
 Thomas Jefferson RPM
 Three Rivers PTA
 Thrive Chelan Valley
 Thrive International
 Thurgood Marshall Elementary PTA
 Toys for Tots
 Transition Projects, Inc.
 Treehouse
 Tualatin Food Pantry
 Turkeys and More
 Ukandu
 Union Gospel Mission Association of Spokane
 Union Gospel Mission Salem
 United Way of Columbia-Willamette
 University District Food Bank
 University Family YMCA
 University of Montana Western
 University of Washington
 University of Washington Foundation
 Upower, Inc.
 Utah Asian Charitable Foundation
 Valley Residential Services
 Vashon Island Public Schools Foundation
 Victorian Homeless Foundation
 Viewlands Elementary
 Vine Maple Place
 Vitalize Kitsap
 Voices for Children Foundation
 Volunteers of America
 Walla Walla Public Schools Foundation
 Walla Walla Senior Citizens Center Inc.
 Warrenton Kids Inc.
 Washington Kids in Transition
 Washington State University
 Waterscape Apartments
 Wellspring Family Services

Wenatchee Rescue Mission
 Wenatchee Valley Children's Guild
 Wenatchee Valley YMCA
 West Seattle Food Bank
 Western Washington University
 Westside Baby
 Westwind Stewardship Group
 Whatcom Community College
 Whidbey Homeless Coalition
 Whidbey Island Nourishes
 White Center Food Bank
 White Center Heights Elementary PTA
 Whitman College
 William Temple House
 Wing Luke Elementary
 Winterfest
 WithinReach
 Women's and Children's Alliance
 Woodin Elementary PTA
 World Central Kitchen
 WPC Food to Go Anacortes
 WWACW
 Yakima Valley Veterans Coalition
 Yamhill Community Action Partnership
 YMCA of Grays Harbor
 YMCA of Greater Seattle
 YMCA of Snohomish County
 Youth Eastside Services
 Youth Homes
 Youth Theater Northwest
 Youth Villages
 YWCA Babes Network
 YWCA of Walla Walla
 ZGiRLS Foundation
 Zinger Ranch Farm Sanctuary



[click to download
our 2024 Donors List](#)



THANK YOU

On behalf of the Windermere Foundation,
thank you for your continued support.

Because of your generosity, we are able to
fund eviction prevention, ensure families
have enough food to eat, and provide
emergency assistance to those in need.
Together, we are making a difference in the
lives of families in our local communities.

The Windermere Foundation is always
striving to deepen the impact in our
communities. You can help us make
a difference by donating today.

[CLICK TO DONATE](#)

